

PREPARED FOR:
JULIE BUSH
COLDWELL BANKER PRIMUS
226 BROAD ST.
LAKE GENEVA, WI 53147

PLAT OF SURVEY

-OF-

LOT 12 OF THE BIRCHES 1ST ADDITION SUBDIVISION,
LOCATED IN THE EAST 1/2 OF SECTION 9, T.1.N., R.17.E.,
TOWN OF LINN, COUNTY OF WALWORTH, STATE OF
WISCONSIN.

KROTT SURVEYING INC.

N3705 WILLOW BEND LANE
LAKE GENEVA WI. 53147
PHONE # (262)248-3697
FAX # (262)249-0639

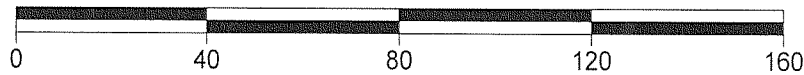
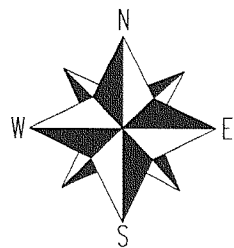
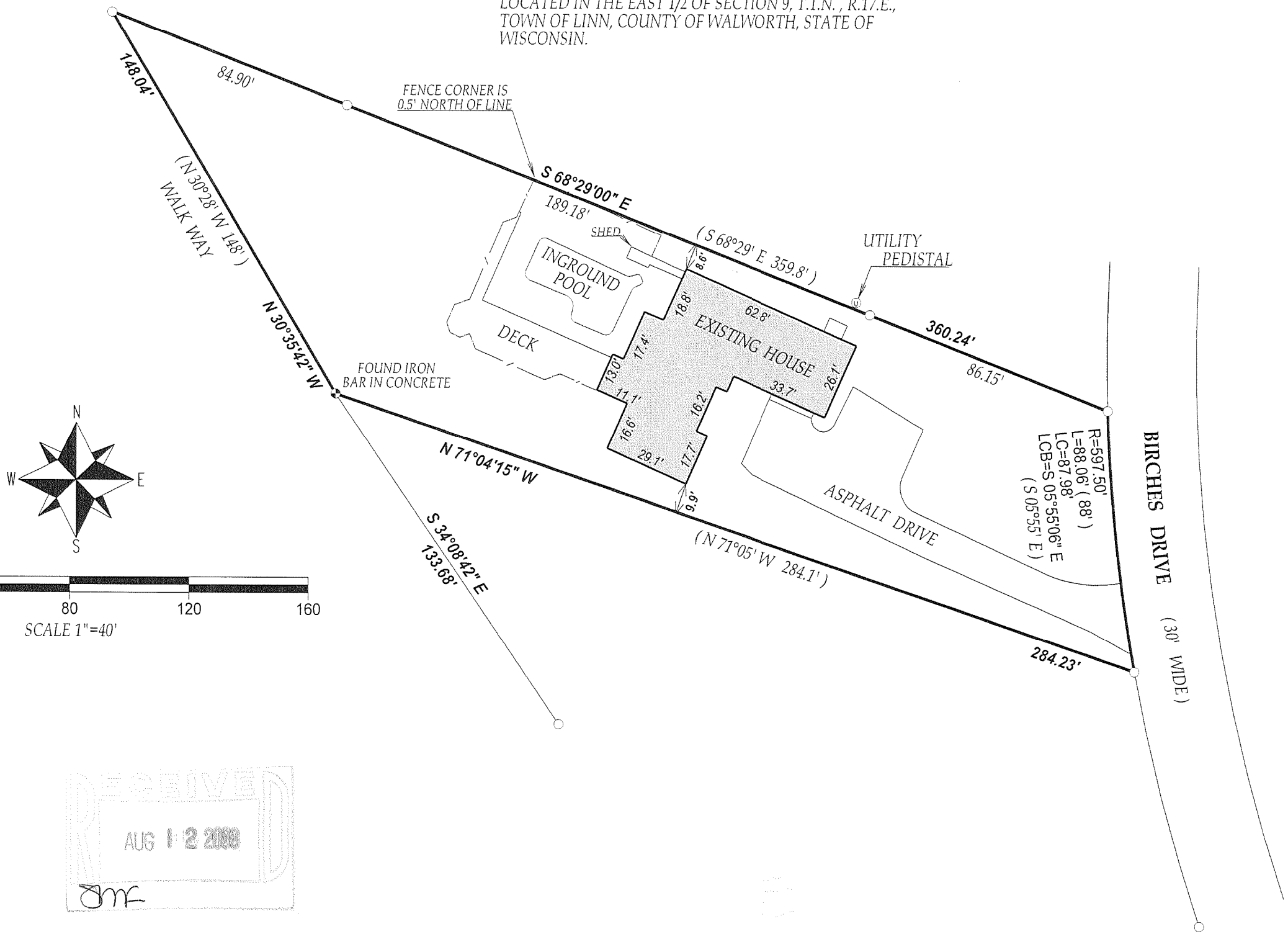

SCALE 1"=40'

LEGEND

- FOUND IRON PIPE
- FOUND IRON BAR
- SET IRON BAR

(XX) RECORDED AS

JOB # 08-105

TAX ID # IBA100006

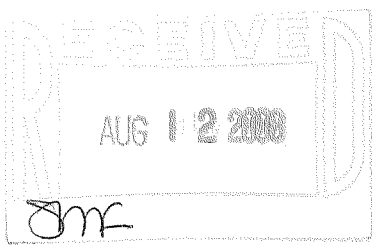

"I hereby certify that I have surveyed the above described property and that the above map is a true representation thereof and shows the size and location of all visible structures, apparent easements and encroachments if any."
This survey is made for the present owners of the property, and those who purchase, mortgage, or guarantee the title thereto, within one year from the date hereof.

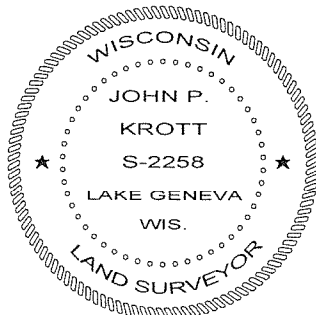

DATED THIS 15th, DAY OF MAY, 2008

John P. Krott

JOHN KROTT S - 2258
Wisconsin Registered Land Surveyor
(original if signed in red)

117-2975